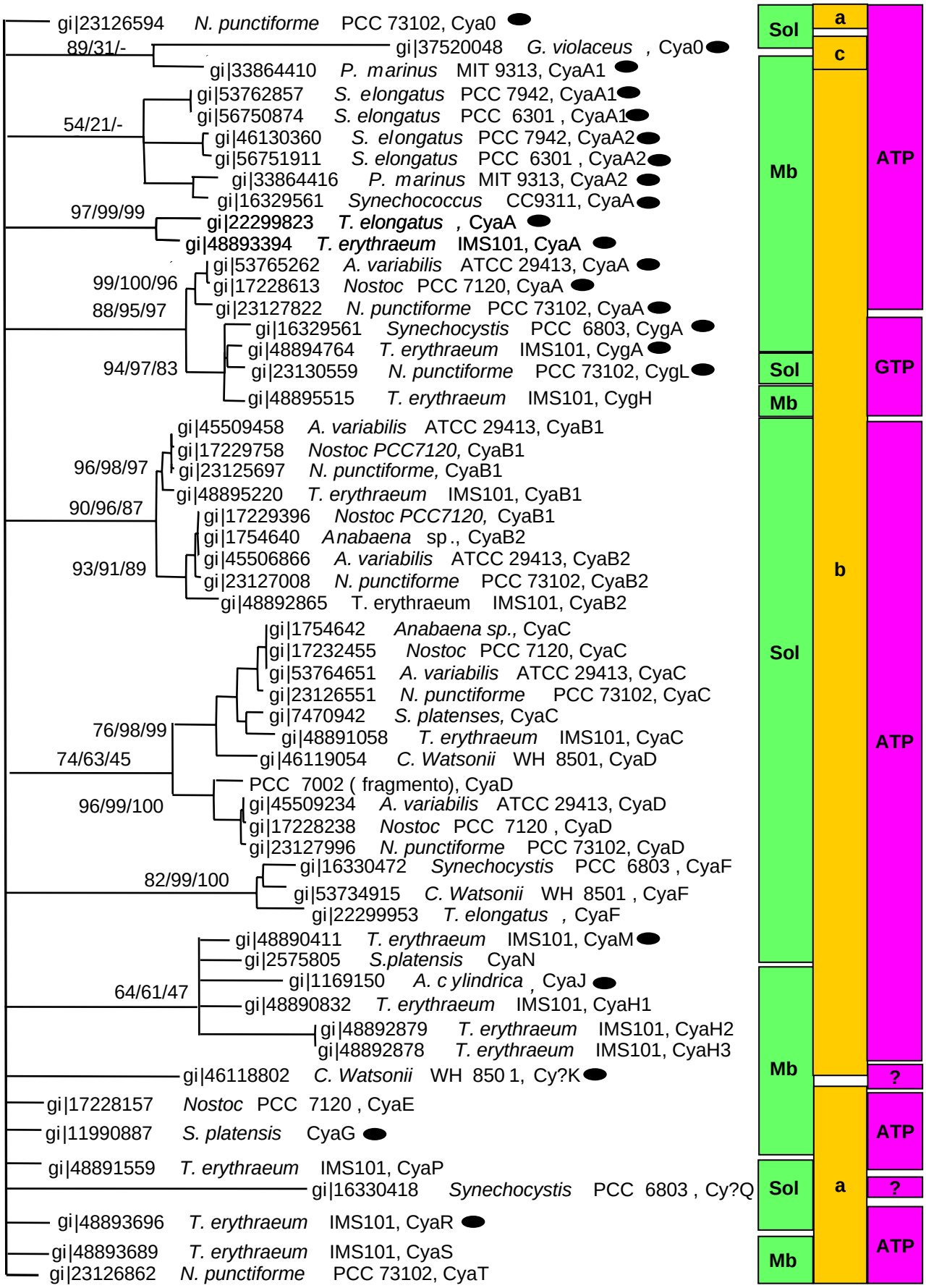Jesús A. G. Ochoa de Alda, Ana del Pico, Andrés Pedraza, Jean Houmard
Caracterización, clasificación y filogenia de adenilil y guanilil ciclasas de cianobacterias.
Oppidum, 2005 1: 311-356. Figura 5 color